Michigan Campsite Finder

Hiawatha National Forest — East Zone — Visitor Map

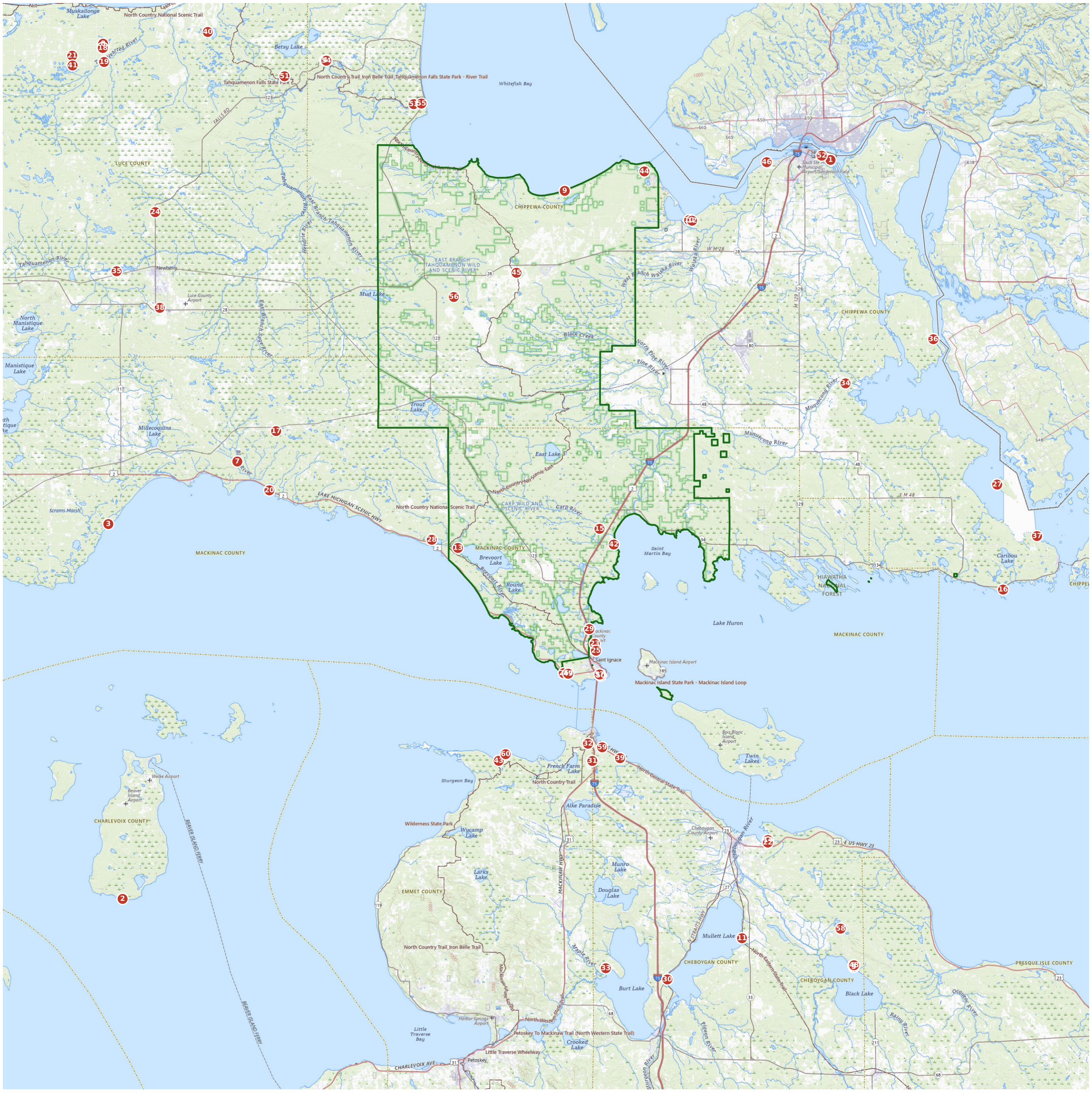

Base map: USGS topographic data (public domain). Forest boundary: USDA Forest Service. Campground locations and details verified November 2026 by Michigan Campsite Finder.

Free for Michigan Campsite Finder Pro members. Not an official Forest Service map. Always check current conditions and reservations before you go.

Hiawatha National Forest — East Zone — Campgrounds on this map

1. Bay View Campground (Hiawatha NF) — see also Mackinac note
St. Ignace / Brimley — 24 sites — $21–$24/night (Recreation.gov) — May-October (RIDB via CamperWatch; reservable peak season approx. May 21-Sep 25) — Pets allowed (RIDB Recreation.gov site pages list Pets Allowed: Yes)

2. Beaver Island State Forest Campground
St. James (Beaver Island) — Pets allowed; must be on a leash no longer than 6 feet and under immediate control (DNR statewide rule for state forest campgrounds)

3. Big Knob State Forest Campground
Naubinway — 23 sites — $20/night + Recreation Passport — Pets allowed; must be on a leash no longer than 6 feet and under immediate control (DNR statewide rule for state forest campgrounds)

4. Big Mud Lake State Forest Campground
Harrison (Freeman Township) — 8 sites (DNR michigan.gov recsearch page; The Dyrt; ShorelineScout agree) sites — $20/night (standard DNR rustic state-forest rate — not individually confirmed for this campground; treat as unverified for this site) — April-October (The Dyrt; single source) — Pets allowed (The Dyrt features list; Campendium lists Pets Allowed; DNR statewide 6-ft leash rule)

5. Black Lake State Forest Campground — Lower
Onaway — 17 sites — $20/night + Recreation Passport — Pets allowed; must be on a leash no longer than 6 feet and under immediate control (DNR statewide rule for state forest campgrounds)

6. Black Lake State Forest Campground — Upper
Onaway — 35 sites — $20/night + Recreation Passport — Pets allowed; must be on a leash no longer than 6 feet and under immediate control (DNR statewide rule for state forest campgrounds)

7. Black River State Forest Campground
Naubinway — 12 sites — $20/night + Recreation Passport — Pets allowed; must be on a leash no longer than 6 feet and under immediate control (DNR statewide rule for state forest campgrounds)

8. Brevoort Lake Campground (Hiawatha NF)
Moran / St. Ignace (20 mi W of St. Ignace on US-2) — 72 sites — $26–$48/night (Recreation.gov) — May 17–Sep 3 (USFS data via forestcamping.com); reservations May 23–Sep 14 (byway.world); Campendium lists May–October — Pets allowed, must be kept on a leash (Campendium, campanac.com, campscanner.com)

9. Brimley State Park
Brimley / Sault Ste. Marie — 237 electric sites sites — $32-$37/night (modern 20/30-amp $32, 50-amp $37; 2026 DNR rates table) — May 15–October 14 (verify on DNR rates table) — Pets allowed on a 6-foot leash in campgrounds (DNR statewide rule)

10. Brimley State Park — Rustic Group Camp
Brimley — 1 group site sites — $20/group of 6 — May 15–October 14 — Pets allowed on leash (DNR statewide campground rule)

11. Burt Lake State Park
Indian River — 306 sites — $41–$46/night + Recreation Passport — May 15–Oct 14 — Pets allowed on a 6-foot leash in campgrounds (DNR statewide rule)

12. Camp Seven Lake Campground (Hiawatha NF)
Garden Corners — 38 sites + 1 group site (Campanac/RIDB); go-michigan lists 41 sites — $26/night (Recreation.gov listing) — May-October (RIDB via CamperWatch; Campanac lists open May 9-Oct 8) — Pets allowed (Campanac/RIDB)

13. Castle Rock Mackinac Trail (campground)
St. Ignace — 95 (per RVezy — lead only, verify) sites — From $53/night (Good Sam); Campendium users reported $53–$80 — May 15–Oct 15 (Good Sam); mid-May through early October (The Dyrt); May–October (Campendium) — Pets welcome (Good Sam)

14. Cheboygan State Park — Rustic Group Camp
Cheboygan — 1 group site sites — $20/group of 6 — May 15–October 14 — Pets allowed on leash (DNR statewide campground rule)

15. Colwell Lake Campground (Hiawatha NF)
Shingleton — 40 sites — $24-$30/night standard (Campanac 2026 rates: $26 nonelectric, $30 electric; group site $80); CamperWatch lists $24-$80 — May-October (RIDB; Campanac lists open May 13-Oct 8; Good Sam May 16-Oct 4) — Pets allowed (Campanac/RIDB; Good Sam lists Pets welcome)

16. DeTour State Forest Campground
DeTour — 21 sites — $20/night + Recreation Passport — Pets allowed; must be on a leash no longer than 6 feet and under immediate control (DNR statewide rule for state forest campgrounds)

17. Garnet Lake State Forest Campground
Garnet — $10/night + Recreation Passport — Pets allowed; must be on a leash no longer than 6 feet and under immediate control (DNR statewide rule for state forest campgrounds)

18. Headquarters Lake Equestrian State Forest Campground
Newberry — 6 sites — $20/night + Recreation Passport — Pets allowed; must be on a leash no longer than 6 feet and under immediate control (DNR statewide rule for state forest campgrounds)

19. High Bridge State Forest Campground
Newberry — 6 sites — $20/night + Recreation Passport — Pets allowed; must be on a leash no longer than 6 feet and under immediate control (DNR statewide rule for state forest campgrounds)

20. Hog Island Point State Forest Campground
Naubinway — 42 sites — $20/night + Recreation Passport — Pets allowed; must be on a leash no longer than 6 feet and under immediate control (DNR statewide rule for state forest campgrounds)

21. Holland Lake State Forest Campground
Newberry — 15 sites — $20/night + Recreation Passport — Pets allowed; must be on a leash no longer than 6 feet and under immediate control (DNR statewide rule for state forest campgrounds)

22. Indian River RV Resort and Campground
Indian River — 150 (per RVezY lead) sites — $50–$95/night (per The Dyrt) — Apr–Oct (per The Dyrt) — Pets allowed; large dog park on site

24. Kritters Campground
Newberry — 50 sites — $40–$49/night (Campendium user reports) — May 19–Oct 12, 202 May 25–Oct 11, 2027 (own site)

25. Lake St. Clair Metropark — Seasonal Tent Camping
Harrison Township — unverified sites — **$30/site/day Fri–Sat; $20/site/day Sun–Thu** (per Metroparent 2025 notice — verify current year pricing) — Event-only Family Camp Out weekends (e.g. Aug 7-20, 2025 window); NO camping event in 2026 du to park construction — 2027 dates unverified — unverified

26. Lakeshore RV Campground
St. Ignace — From $48/night

27. Lime Island State Recreation Area — Village Site Campground
Raber / De Tour Village — 10 tent platforms sites — $25/night — June 15–Labor Day — Pets allowed on leash (DNR statewide campground rule)

28. Little Brevort Lake-North State Forest Campground
Brevort — 20 sites — $20/night + Recreation Passport — Pets allowed; must be on a leash no longer than 6 feet and under immediate control (DNR statewide rule for state forest campgrounds)

29. Mackinac County — state forest campgrounds
St. Ignace / Moran — unverified sites — ~$15/night — unverified — Pets allowed on a leash not exceeding 6 ft (Michigan DNR statewide rule for state forest campgrounds)

30. Mackinaw City / Mackinac Island KOA Journey
Mackinaw City — 109 (per RVezY lead) sites — $70/night (per Campendium, Aug 2024) — KOA dynamic pricing, verify on koa.com — May 1–Oct 17 (per KOA) — Well-behaved pets welcome, always on a leash; KampK9 dog park on site; clean up after pets; not permitted in buildings or playground areas; $15/night pet fee for cabins, max 2 pets per cabin; aggressive dogs not welcome (KOA official)

31. Mackinaw City Campground
Mackinaw City — 17-25 sites — $20-$40/night — Mar 1-Oct 31

32. Mackinaw Mill Creek Camping
Mackinaw City — 600+ (operator: over 600 sites on 200 acres, 1 mile Straits shoreline) sites — $16–$50/night (per The Dyrt; rates vary widely by site type and season — see operator site) — May 1–Oct 25 (per The Dyrt) — Dogs allowed (per listing)

33. Maple Bay State Forest Campground
Brutus — 35 sites — $20/night + Recreation Passport — Pets allowed; must be on a leash no longer than 6 feet and under immediate control (DNR statewide rule for state forest campgrounds)

34. Munuscong River State Forest Campground
Munuscong — 25 sites — $20/night + Recreation Passport — Pets allowed; must be on a leash no longer than 6 feet and under immediate control (DNR statewide rule for state forest campgrounds)

35. Natalie State Forest Campground
Newberry — 12 sites — $20/night + Recreation Passport — Pets allowed; must be on a leash no longer than 6 feet and under immediate control (DNR statewide rule for state forest campgrounds)

36. Neebish Island Campground Fishing Resort
Barbeau

37. Paradise Point RV Park
DeTour Village — 14 sites — From $45/night (Good Sam) — May 15–Oct 1 (Good Sam) — Pets welcome

38. Perch Lake State Forest Campground
Newberry / Deer Park — 35 sites — ~$15/night — Mid-May through mid-October (exploringthenorth.com, Newberry-area rustic campgrounds) — Pets allowed on a leash not exceeding 6 ft (Michigan DNR statewide rule for state forest campgrounds)

39. Pigeon Bay Campground
Indian River — 50 (per RVezY lead) sites — $31-$40/night (AllStays $$$$ band);

Hiawatha National Forest — East Zone — Campgrounds on this map

40. Pike Lake State Forest Campground (Luce)
Newberry — 8 sites — $20/night + Recreation Passport — Pets allowed; must be on a leash no longer than 6 feet and under immediate control (DNR statewide rule for state forest campgrounds)

41. Pretty Lake State Forest Campground
Newberry — 26 sites — $20/night + Recreation Passport — Pets allowed; must be on a leash no longer than 6 feet and under immediate control (DNR statewide rule for state forest campgrounds)

42. Reddmann's Sleepy Hollow Campground
St. Ignace — ~50 sites — $20-$30/night — Through late September

43. Seven Lakes State Park — Modern Campground
Holly / Fenton — 70 (DNR / county sources agree 70; some aggregators say 71 — use 70) sites — DNR modern range $26–$50/night (Good Sam lists "from $20" — stale/low; use DNR range, verify at booking) — Apr 1–Nov 1 (Good Sam) / May–Oct (county guide) — **dates conflict; verify at booking** — Pets welcome (Good Sam + DNR standard leash rule)

44. Sherman Park Campground (City of Sault Ste. Marie)
Sault Ste. Marie — 25 (rustic, per city listing) sites — Starting at $25.00/night (Campspot, 2026); RVingUSA lists $20-$40/night daily, $125-$250 weekly — May 15-October 15 (RVingUSA; MackinawInfo; The Dyrt: mid-May-mid-October) — Pets welcome (RVingUSA lists Pets Welcome; The Dyrt features list includes Pets)

45. Soldier Lake Campground
44 sites — May 23–Sep 14

46. Soo Locks Campground
Sault Ste. Marie — 100 sites (RVParx, RV LIFE; Campendium table lists 101) sites — $45-$50/night (waterfront row $50, other sites $45 — RVParx/Wanderlog 2025 reviews; recent RV LIFE stays Sep 2026: $45-$56; Campendium last reported $40, Jul 2025) — May 1–Oct 15 — Pets welcome (RVParx; Campendium lists Pets Allowed; Campendium reviewer notes the office is dog-friendly)

47. St. Ignace / Mackinac Island KOA Holiday
St. Ignace — 141 (per RV LIFE) sites — From $65/night (Good Sam); Campendium users reported $40–$78 for sites — April 24–October 25 (per KOA page) — Pets welcome, small dog park on site; a Campendium reviewer reported a $2/day per pet fee.

48. Stoney Creek Trail Camp (DNR)
Onaway — 10 (per RVezY lead) sites — unverified ($20/night standard trail-camp rate — unverified for this camp) — Spring–Fall (April–October) — Pets allowed; must be on a leash no longer than 6 feet and under immediate control (Michigan DNR statewide rule for state forest campgrounds).

50. Straits State Park — Rustic Group Camp
St. Ignace — 1 group site sites — $20/group of 6 — May 15–September 30 — Pets allowed on leash (DNR statewide campground rule)

49. Straits State Park
St. Ignace — 270 (upper + lower east + lower west loops) sites — unverified (Campendium reported $35–$49 — NOT primary; use DNR rates table) — Toilet/shower buildings typically mid-May–mid-Oct; park open year-round — Pets welcome in the campground; must be on a 6-foot leash and under the owner's immediate control; not allowed in buoyed swim areas or posted endangered-species habitat.

51. Tahquamenon Falls State Park — Backcountry Campsites
Paradise — 3 sites — $20/night — Year-round — Pets allowed on leash (DNR statewide campground rule)

52. Tahquamenon Falls State Park — Lower Falls Modern Campground
Paradise — 188 (Hemlock + Portage loops) sites — $41/night (20/30-amp), $46 (50-amp) — DNR rates table — Hemlock year-round; Portage May 15–Oct 14 — Pets permitted (verify leash rules on park page)

53. Tahquamenon Falls State Park — Rivermouth Group Camp
Paradise — 1 group site (up to 50 people) sites — $20/group of 6 — April 15–October 14 — Pets allowed on leash (DNR statewide campground rule)

54. Tahquamenon Falls State Park — Rivermouth Modern Campground
Paradise (5 mi S) — 72 sites — $41/night (20/30-amp), $46 (50-amp) — DNR rates table — Apr 15–Oct 14 — Pets allowed on a 6-foot leash in campgrounds (DNR statewide rule)

55. Tahquamenon Falls State Park — Rivermouth Pines (Rustic/Semi-Modern)
Paradise — 36 sites — $36/night semi-modern; $20 rustic — DNR rates table — Apr 15–Nov 29 — Pets allowed on a 6-foot leash in campgrounds (DNR statewide rule)

56. Three Lakes Campground
13 sites — May 24–Oct 31

57. Tiki RV Park and Campground
St. Ignace — 85 (per RVezy — lead only, verify) sites — $40–$57/night (primitive $40; electric-only $45; water/electric $50; full hookup $57 — tikirvpark.com, pulled 2026-11-20) — April 1–November 1 — Pet-friendly

58. Twin Lakes State Forest Campground
Alverno — 11 sites — $20/night + Recreation Passport — Pets allowed; must be on a leash no longer than 6 feet and under immediate control (DNR statewide rule for state forest campgrounds)

59. Wilderness State Park
Carp Lake / Mackinaw City — 250 total (per DNR-area guide; loops: Pines, Lakeshore East/West, Full Hook-up 18 sites, Tent-Only Rustic Walk-in 10 sites, backcountry sites) sites — $20–$60/night depending on loop + Recreation Passport — May 15–Nov 29 (varies by loop; full hookup May 15–Oct 20) — Pets on 6-ft leash; pet beach restrictions apply

60. Wilderness State Park — Rustic Group Camp
Carp Lake / Mackinaw City — 1 group site sites — $20/group of 6 — Year-round — Pets allowed on leash (DNR statewide campground rule)