Michigan Campsite Finder

Hiawatha National Forest — West Zone — Visitor Map

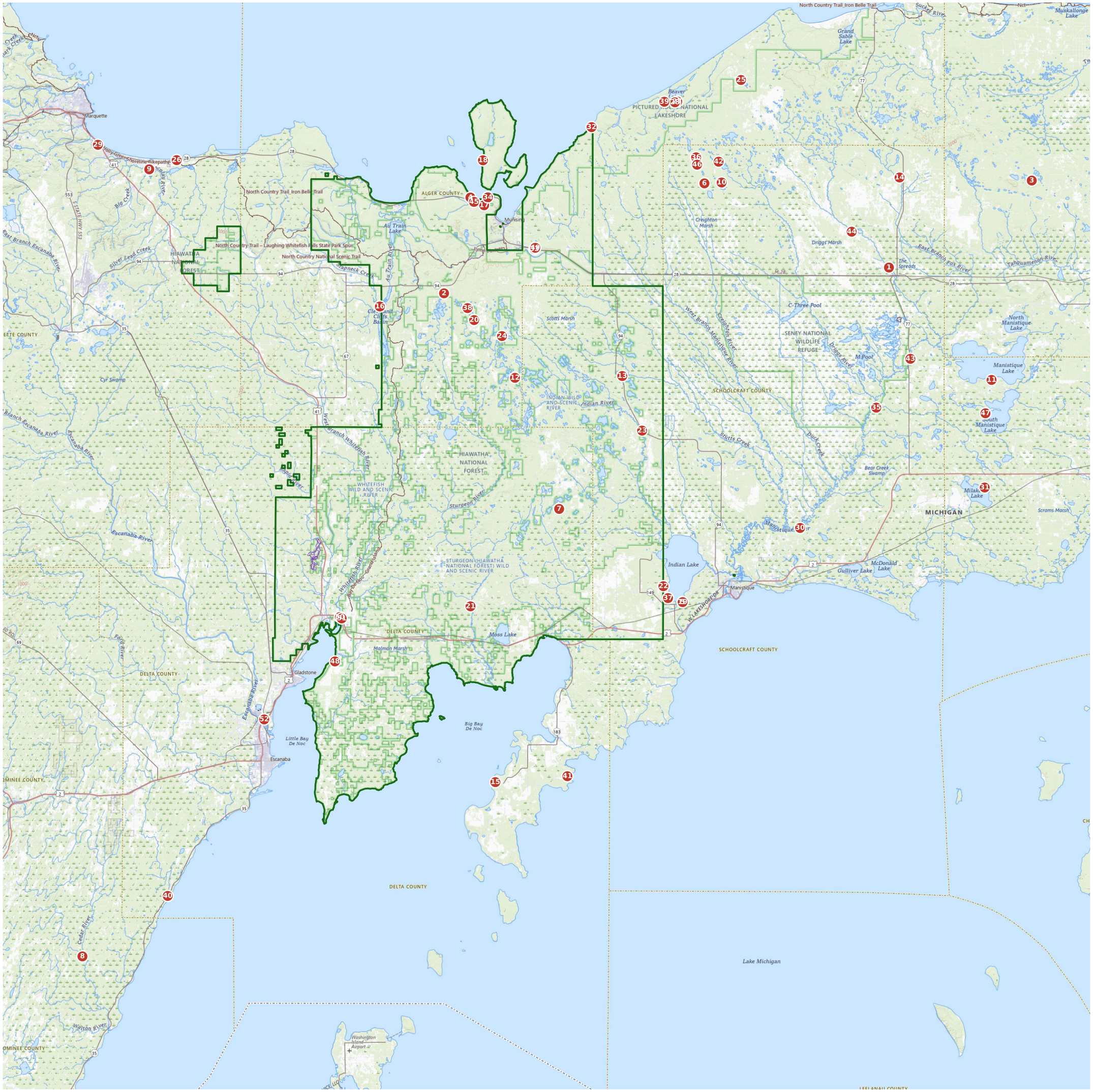

Base map: USGS topographic data (public domain). Forest boundary: USDA Forest Service. Campground locations and details verified November 2026 by Michigan Campsite Finder.

Free for Michigan Campsite Finder Pro members. Not an official Forest Service map. Always check current conditions and reservations before you go.

Hiawatha National Forest — West Zone — Campgrounds on this map

1. Algonac State Park — Riverfront Campground
Algonac / Marine City — 220 (north + south loops) sites — **DNR rate table: 50-amp $40/night; 20/30-amp $35/night**; semi-modern $35/$30 in off-season (Nov 30–Mar 21 local sale only; no water Oct 22–Apr 15 on full-hookup sites) — Mar 22–Nov 29 reservable; winter semi-modern local sale — Pets on leash (DNR standard)

2. Au Train Lake Campground (Hiawatha National Forest)
Au Train — 34 sites — $24–$26/night (Recreation.gov) — May 15–September 30 — Pets allowed; two pets per site, must be kept on a leash (6 ft or shorter) and under control at all times.

3. Bass Lake State Forest Campground (Luce)
Newberry — 18 sites — $20/night + Recreation Passport — Pets allowed; must be on a leash no longer than 6 feet and under immediate control (DNR statewide rule for state forest campgrounds)

4. Bay Furnace Campground (Hiawatha National Forest)
Munising / Christmas (3 mi W of Munising on M-28) — 50 sites — $26/night (Recreation.gov) — May-October (unverified exact dates) — Pets allowed on leash (USFS general rule; verify on Recreation.gov)

5. Campgrounds-R-Us
Owosso — 123 (RV LIFE); Campspot lists 153 available locations by site type; master 130 per RVezy — conflict noted sites — $60-$90/night (Campspot site types: full hook-up back-in $60, lakeside full hookup $70, beachside $80, large corner lakeside $80, full hook-up pull-thru $90); RV LIFE stays $38-$90, 2025-2026 — May 1-October (Campendium; operator: camping begins May 1) — Pets allowed (RV LIFE; The Dyrt)

6. Canoe Lake State Forest Campground
Shingleton — 4 sites — $20/night + Recreation Passport — Pets allowed; must be on a leash no longer than 6 feet and under immediate control (DNR statewide rule for state forest campgrounds)

7. Carp River Campground (Hiawatha NF)
Paradise / Whitefish Point area — 20 sites — unverified (Recreation.gov — check) — May-October (RIDB via CamperWatch) — Pets allowed (RIDB; RVParx lists Pets Welcome)

8. Cedar River North Equestrian State Forest Campground and Trail Camp
Cedar River — 18 sites — $20/night + Recreation Passport — Pets allowed; must be on a leash no longer than 6 feet and under immediate control (DNR statewide rule for state forest campgrounds)

9. Country Village RV Park
Ishpeming — 105 RV sites + 4 cabins sites — $35-$51/night (The Dyrt; Good Sam lists From $65/night). — May 15-October 15 (The Dyrt). — Pets welcome; dog play area on site (The Dyrt; Roadtrippers lists Pets Allowed).

10. Cusino Lake State Forest Campground
Shingleton — 6 sites — ~$15/night — Year-round (campground and seasonal access roads are not plowed in winter) — Pets allowed; 6-ft leash per the DNR statewide rule for state forest campgrounds.

11. D & K Log Cabin Resort and Campground, LLC
Germfask — 54 sites — $40–$45/night campsites (electric/water $40, full hook-up $45, own site); The Dyrt $35–$150 incl. cabins — May–Oct — Pets allowed; $10/night or $60/week per pet (own site)

12. Dickinson County — state forest campgrounds
Iron Mountain — unverified sites — ~$15/night — May–October (varies by campground; DNR state forest campgrounds generally open late spring through mid-fall) — Pets welcome on a 6-ft leash in campgrounds and on most trails; prohibited in park buildings, restroom/shower buildings, designated swim beaches and posted sensitive areas (DNR statewide rule)

13. Drummond Island Township Park Campground
Drummond Island — 48 sites — $15/night rustic / $17/night electric (confirmed by Dyrt and Campendium reviews) — May 1–Oct 31 — Dogs allowed (per Dyrt/AdventureGenie)

14. East Branch of Fox River State Forest Campground
Seney — 19 sites — $20/night + Recreation Passport — Pets allowed; must be on a leash no longer than 6 feet and under immediate control (DNR statewide rule for state forest campgrounds)

15. Flowing Well Campground (Hiawatha NF)
Manistique — 6 sites — $26/night — May–October (peak/reservable May 21–Sep 11; first-come May 14–20) — Pets allowed (RIDB/Campendium; leash rules per USFS)

16. Forest Lake State Forest Campground
Au Train — 26 sites — $20/night + Recreation Passport — Pets allowed; must be on a leash no longer than 6 feet and under immediate control (DNR statewide rule for state forest campgrounds)

17. Fort Superior Campground
Au Train / Munising — 39 sites — unverified — 3rd week of May to 3rd week of October (weather permitting); closed October 12, 2026, 2027 reservations open early January — Pet friendly, 2 pets per campsite; must be kept on leash at all times, picked up after, and never left unattended; $20 clean up fee for holes or waste.

18. Grand Island National Recreation Area (Hiawatha NF) — campgrounds
Munising (ferry) — 18 (per Recreation.gov campground list) sites — $8–$30/night ($8–$10/night individual hike-to sites; $30/night group sites) — May through October — Pets allowed (per Recreation.gov site details for Grand Island sites).

19. Holiday Shores RV Park
Durand — 615 full hookup lots (operator About Us); RV LIFE and Roadtrippers list 587 sites — $60-$80/night reported (RV LIFE stays $60-$80, 2024-2025; Campendium last $40); seasonal $3,650 grass / $4,150 cement (Camplinq) — May 1-October 31 (operator About Us; The Dyrt May-October) — Pets welcome (RVParx)

21. Indian Lake RV Resort and Campground
Manistique — 57 sites — From $42/night (Good Sam/Spot2Nite); $24–$50/night per The Dyrt — Closed Oct 1, 2026–May 23, 2027 (The Dyrt) — open approx. late May–Sep 30 — Pet-friendly; pets must be on a leash or contained in the camper at all times, under 200 lbs; off-leash pets asked to leave with no refund

22. Indian Lake Travel Resort
Manistique — 57 sites — $24-$50/night — May 16-Sep 12 — Pet-friendly (leash or contained in camper)

23. Indian River Campground
Manistique — 5 sites — $22/night (single), $44/night (double) — May 17–Sep 5 — Pets allowed

24. Island Lake Campground (Hiawatha NF)
Wetmore — 11 sites — May 15–Sep 7

25. Kingston Lake State Forest Campground
Wetmore / Munising — 16 sites — ~$15/night (DNR state-forest standard; verify at kiosk) — unverified (open until snow blocks roads) — Pets allowed (DNR state forest campground; 6-ft leash per DNR statewide rule).

26. Kona Hills Campground
Marquette (US-41, near Welcome Center) — 40 (32 walk-in + 8 drive-in) sites — $45/night per site (official site, 2025 opening season; pre-opening reports said $30). — May 30-October (2025 opening season; public reservations from May 30, 2025). — Pets welcome; leashed while at Kona Hills; pick up after pet (even off-trail); not left unattended; aggressive behavior or excessive barking not allowed — disruptive pets may be asked to leave; active eagle nest and ticks on site (official FAQ).

27. Lowney Creek Campground
Munising — 4 sites — $15 reservation fee + $5/person/night — Year-round (backcountry permit required year-round) — No pets or domesticated animals allowed in the backcountry

28. Lowney Creek Group Campground
Munising — 1 (group site) sites — $15 reservation fee + $5/person/night — Year-round (backcountry permit required year-round) — No pets or domesticated animals allowed in the backcountry

29. Marquette Tourist Park (City of Marquette)
Marquette — 110 (10 rustic + 57 electric + 4 water/electric + 39 full hookup per Dyrt) sites — unverified (2023 rates $18 primitive / $30 electric / $35 full hookup per older guide — DO NOT use as current; re-verify) — May 15–Oct 15 (per MapQuest reviews; verify on city page) — Dogs must be kept quiet and leashed at all times; doggie bags provided outside the office and at campsites 12 and 70 (City of Marquette). Off-leash area open Nov 1, 2026-Apr 30, 2027; off-leash permits available.

30. Merwin Creek State Forest Campground
Gulliver — 10 sites — $20/night + Recreation Passport — Pets allowed; must be on a leash no longer than 6 feet and under immediate control (DNR statewide rule for state forest campgrounds)

31. Milakokia Lake State Forest Campground
Nahubinway — 35 sites — $20/night + Recreation Passport — Pets allowed; must be on a leash no longer than 6 feet and under immediate control (DNR statewide rule for state forest campgrounds)

32. Mosquito River Campground
Munising — 5 sites — $15 reservation fee + $5/person/night — Year-round (backcountry permit required year-round) — No pets or domesticated animals allowed in the backcountry

33. Munising / Pictured Rocks KOA Journey
Wetmore / Munising — 97 sites — unverified (KOA dynamic pricing — check koa.com) — Seasonal (open spring-fall; check KOA for dates) — Pets allowed; dog park on site (verify pet fee/rules on KOA page)

34. Munising Tourist Park Campground
Munising — ~127 (100 RV + 22 tent per Dyrt review Oct 2026; city lists ~127) sites — Tent $40/night; RV from $55/night (as supplied in brief; re-check on Campspot before booking) — May 14–Oct 17, 2027 (as supplied) — Pets allowed, any size, no additional fee; dogs must be leashed on property grounds and may not be left unattended.

35. Myers Lake Campground (Myers Lake Campground & Cabins)
Byron — 107 (RVParx; Roadtrippers lists 126); 66 full hookups sites — $61+/night

Independently compiled from public sources, 2026. Not affiliated with or endorsed by the campgrounds listed. Verify rates and availability before you go.

20. Hovey Lake Campground (Hiawatha NF)

Hiawatha National Forest — West Zone — Campgrounds on this map

36. North Gemini Lake State Forest Campground
Shingleton — 17 sites — $20/night + Recreation Passport — Pets allowed; must be on a leash no longer than 6 feet and under immediate control (DNR statewide rule for state forest campgrounds)

37. O.B. Fuller Park & Campground (Delta County Parks)
Bark River / Escanaba — 38 (numbered 1–38 on county map) sites — Lake Front $45, Lake View $40, Forest $40, Rustic $25, cabin w/electric $70, cabin no electric $50 — per Delta County Parks map (May 2026 Instagram post of county map; re-verify on deltacountyparks.com) — May 7–Oct 14 (Good Sam) — Pets welcome (Good Sam); park rules: pets on leash, controlled at all times, clean up after them; 4 of 6 cabins dog-friendly for an extra charge

38. Otter Lake Campground
Munising / Au Train — 56 sites — $25–$50/night ($25 rustic tent, $35 electric-only, $40 electric+water, $50 lakeside) — May 21–September 30 (2026 season, per operator site) — Dogs allowed (per listing)

39. Pictured Rocks National Lakeshore — Little Beaver Lake Campground
Munising (20 mi NE) — 9 (Recreation.gov; NPS overview says 8 — discrepancy noted, Recreation.gov figure used) sites — $25/night — May 15–Oct 15 — NOT allowed (Beaver Basin Wilderness proximity)

40. Pioneer Trail Park (Delta County Parks)
Gladstone / Escanaba — 96 sites — $15–$55/night (rustic $15; electric/water $35–$45; full hookup ~$55, 2026 reviewer reports) — May 1–Oct 15 (Good Sam); Campendium lists May–October — Pets allowed (RV LIFE)

41. Portage Bay State Forest Campground
Garden — 23 sites — $20/night + Recreation Passport — Pets allowed; must be on a leash no longer than 6 feet and under immediate control (DNR statewide rule for state forest campgrounds)

42. Ross Lake State Forest Campground
Shingleton / Munising — 10 sites — ~$15/night — Year-round (campground and seasonal roads are not plowed in winter) — Pets allowed; 6-ft leash per the DNR statewide rule for state forest campgrounds.

43. Schoolcraft County — additional state forest campgrounds
Manistique / Seney — unverified sites — ~$15/night — unverified — unverified

44. Seney Township Campground
Seney — 25 sites — $15–$20/night — May–October — Pets allowed (The Dyrt Pets feature).

45. Silent Nights Campsites
Munising — 4 sites

46. South Gemini Lake State Forest Campground
Shingleton — 8 sites — $20/night + Recreation Passport — Pets allowed; must be on a leash no longer than 6 feet and under immediate control (DNR statewide rule for state forest campgrounds)

47. South Manistique Lake State Forest Campground
Curtis — 30 sites — $20/night + Recreation Passport — Pets allowed; must be on a leash no longer than 6 feet and under immediate control (DNR statewide rule for state forest campgrounds)

48. Vagabond Resort
Rapid River

49. Wandering Wheels Campground
Munising — May–Oct (The Dyrt)

50. Whispering Valley RV Park
Rapid River — May (after freeze) – Oct (Bay de Noc Kennel Club list) — Pets allowed

51. Whitefish Hill RV Park & Campground
Rapid River — May (early) – Oct (Bay de Noc Kennel Club list) — Pets allowed

52. Widewaters Campground (Hiawatha NF)
Manistique / Rapid River — 32 sites — $26/night (Recreation.gov) — May–October (peak/reservable May 21–Sep 11) — Pets allowed on all sites (RIDB)